

IMS Heavy Duty Mobile Storage Hoppers Quote Form

Specify:

1. Quantity: _____

2. Capacity: 700 lbs / 20 cu ft 1,050 lbs / 30 cu ft 1,400 lbs / 40 cu ft
 1,750 lbs / 50 cu ft 2,100 lbs / 60 cu ft

3. Slope Angle: 45° 60°

4. Vacuum Ports (4) Yes No

5. Covers (No Cover STD):

<input type="checkbox"/> Hopper Cover – one piece	Item # 143851	Unit Price \$193.00
<input type="checkbox"/> Hopper Cover – one piece with 8" dia. hole	107918	\$320.00
<input type="checkbox"/> Hopper Cover – two piece, hinged	107904	\$199.00



6. Slide Gates (4" Slide Gate STD):

<input type="checkbox"/> 6"	143871	Inquire
<input type="checkbox"/> 8"	143872	Inquire
<input type="checkbox"/> 10"	143873	Inquire

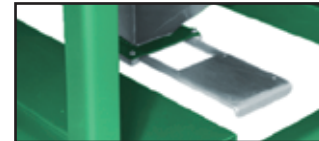

NOTE: Hoppers with slide gates larger than 4" can't have vacuum ports

7. Distribution Box for vacuum removal:

1 Hole	<input type="checkbox"/> 1.5"	<input type="checkbox"/> 2"	<input type="checkbox"/> 2.5"	<input type="checkbox"/> 3"	<input type="checkbox"/> 4"	\$260
2 Holes	<input type="checkbox"/> 1.5"	<input type="checkbox"/> 2"	<input type="checkbox"/> 2.5"	<input type="checkbox"/> 3"	<input type="checkbox"/> 4"	\$317
3 Holes	<input type="checkbox"/> 1.5"	<input type="checkbox"/> 2"	<input type="checkbox"/> 2.5"	<input type="checkbox"/> 3"	<input type="checkbox"/> 4"	\$356

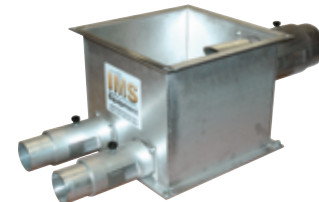

8. Distribution Box Probe (required for Distribution Box):

1.5" \$110 2" \$118 2.5" \$151 3" \$205 4" \$269

NOTE: One probe required per distribution box hole

9. Caster Package: 133639 \$461.00

10. Paints/Coatings:

<input type="checkbox"/> Paint inside of hopper	143878	\$226.00
<input type="checkbox"/> Epoxy coat inside of hopper (clear)	143877	\$226.00
<input type="checkbox"/> Paint outside (custom color)	143870	\$298.00

11. Misc.

<input type="checkbox"/> 4-way fork-lift pockets (2-way STANDARD)	142836	Inquire
<input type="checkbox"/> Pallet Jack Option	143854	Inquire
<input type="checkbox"/> Push Bar (for when casters are installed)	143853	\$179.00
<input type="checkbox"/> 52" high Discharge Stand	107859	\$2,133.00
<input type="checkbox"/> Loading Platform	107889	\$Inquire
<input type="checkbox"/> Grate Magnet	143852	\$532.00
<input type="checkbox"/> View Window	142837	\$Inquire
<input type="checkbox"/> Vibrator Mounting Pads	143876	\$355.00
<input type="checkbox"/> Removable Bag Break Grate	143876	\$522.00
<input type="checkbox"/> Lexan Card Holder	158382	\$62.00

Date: _____ Quantity: _____ Phone: (_____) _____ Fax: (_____) _____

Name: _____ Title: _____

Company Name: _____ Email: _____

Address: _____

City: _____ State: _____ Zip: _____



www.imscompany.com

phone order toll-free (USA & Canada) **1.800.537.5375**

fax order toll-free (USA & Canada)

phone order toll-free (Mexico)

tech support toll-free (USA & Canada)

e-mail

1.888.288.6900

001.888.304.1307

1.866.467.9001

sales@imscompany.com

906

Please refer to imscompany.com for current pricing

©Copyright 2021 IMS Company. All rights reserved.